

L248	N 77° 23' 32" W	59.86'
L249	N 63° 48' 57" W	43.01'
L250	N 50° 35' 45" W	44.77'
L251	N 36° 08' 16" W	44.50'
L252	N 31° 56' 43" W	98.95'
L253	N 61° 26' 12" W	25.60'
L254	N 86° 14' 37" W	34.26'
L255	N 87° 44' 02" W	38.23'
L256	N 89° 46' 14" W	27.79'
L257	S 83° 27' 41" W	41.92'
L258	S 81° 07' 14" W	25.99'
L259	S 57° 01' 06" W	39.98'
L260	S 70° 39' 19" W	28.30'
L261	S 82° 45' 53" W	88.55'
L262	N 79° 43' 27" E	55.40'
L263	N 76° 19' 41" E	85.32'
L264	N 67° 00' 57" E	35.29'
L265	N 75° 52' 20" E	56.13'
L266	N 50° 16' 39" E	20.95'
L267	N 32° 13' 06" E	25.27'
L268	N 10° 31' 01" E	61.62'
L269	N 05° 18' 12" E	64.56'
L270	N 06° 03' 01" W	75.05'
L271	N 04° 44' 39" W	33.16'
L272	N 05° 15' 50" W	52.19'

L273	N 09° 24' 09" W	59.54'
L274	N 00° 24' 23" E	36.40'
L275	N 08° 49' 04" E	48.42'
L276	N 08° 52' 39" E	51.16'
L277	N 02° 01' 54" W	41.24'
L278	N 10° 02' 07" W	39.49'
L279	N 03° 15' 48" E	23.16'
L280	N 03° 15' 48" E	19.07'
L281	N 10° 29' 06" E	48.83'
L282	N 15° 58' 21" E	63.36'
L283	N 36° 47' 24" E	62.94'
L284	N 45° 27' 51" E	58.69'
L285	N 52° 27' 05" E	70.94'
L286	N 50° 08' 50" E	72.70'
L286	N 31° 51' 35" E	5.78'

UTILITY NOTE

All utilities shown hereon were observed through the normal course of surveying. All utilities should be field verified prior to any construction. This property may be subject to utilities not shown or depicted hereon.

Most utility companies participate in the Kentucky "BUD" (Before You Dig) program. Contact information: 811

GENERAL NOTES:

- 1.) THE PURPOSE OF THIS PLAT IS TO CREATE THE TRACTS AS SHOWN HEREON.
- 2.) CLASSIFIED AS AN URBAN SURVEY.
- 3.) SOURCE OF TITLE: DB 376 PG 36.
- 4.) ALL CORNERS ARE MARKED WITH 1/2" DIAMETER, 18" IN LENGTH IRON PINS WITH A YELLOW PLASTIC CAP STAMPED "GREG A WEST LPLS 3802" UNLESS NOTED OTHERWISE.
- 5.) THIS PROPERTY HAS NOT BEEN MAPPED FOR FLOOD PLAIN PURPOSES.

LEGEND

- SET 1/2" DIA. IRON PIN (18" IN LENGTH #4 REBAR WITH YELLOW PLASTIC CAPS STAMPED "GREG A WEST LPLS 3802")
- FOUND 5/8" DIA. IRON PIN LS 2086 UNLESS NOTED OTHERWISE
- Ⓢ SPRING

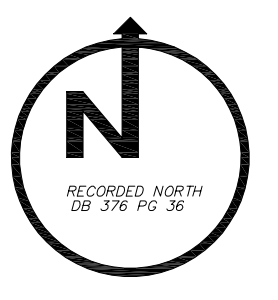

L124	S 44° 18' 25" W	94.83'
L125	S 49° 22' 27" W	95.41'
L126	S 57° 52' 31" W	113.81'
L127	S 44° 13' 49" W	111.03'
L128	S 27° 09' 15" W	107.29'
L129	S 20° 39' 56" W	117.58'
L130	S 13° 32' 31" W	79.74'
L131	S 52° 25' 53" W	155.38'
L132	S 38° 49' 03" W	11.04'
L133	N 78° 41' 27" E	11.40'
L134	N 85° 25' 21" E	34.80'
L135	N 80° 20' 50" E	52.71'
L136	N 74° 25' 10" E	48.89'
L137	N 67° 51' 03" E	51.99'
L138	N 66° 41' 59" E	40.02'
L139	N 66° 37' 30" E	54.62'
L140	N 85° 58' 13" E	63.17'
L141	S 85° 55' 44" E	50.41'
L142	N 80° 22' 11" E	45.26'
L143	N 55° 37' 59" E	38.05'
L144	N 31° 51' 35" E	24.43'
L145	N 21° 07' 50" E	12.30'
L146	N 03° 54' 59" E	12.76'
L147	N 15° 21' 43" W	35.11'
L148	N 22° 28' 57" W	39.49'
L149	N 07° 43' 11" W	50.53'
L150	N 06° 42' 26" W	36.77'
L151	N 08° 33' 46" E	22.69'
L152	N 17° 25' 14" E	27.97'
L153	N 21° 06' 44" E	61.77'
L154	N 17° 48' 16" E	52.94'
L155	N 17° 54' 48" E	61.13'
L156	N 13° 22' 33" E	57.22'
L157	N 14° 05' 43" E	71.69'
L158	N 52° 28' 05" E	287.56'
L159	N 52° 28' 05" E	291.69'
L160	N 16° 50' 52" W	135.45'
L161	N 59° 45' 40" W	41.09'
L162	N 01° 28' 36" E	231.92'
L163	N 01° 28' 36" E	231.92'
L164	N 08° 52' 33" W	201.70'
L165	N 16° 22' 08" W	247.96'
L166	S 44° 58' 52" E	35.74'
L167	S 48° 16' 15" E	90.53'
L168	S 48° 15' 13" E	100.94'

ACCURACY CERTIFICATE

I hereby certify that the survey shown hereon was made under my direct supervision. The unadjusted ratio of closure was greater than 1":10,000". This survey was a closed loop survey and was not adjusted.

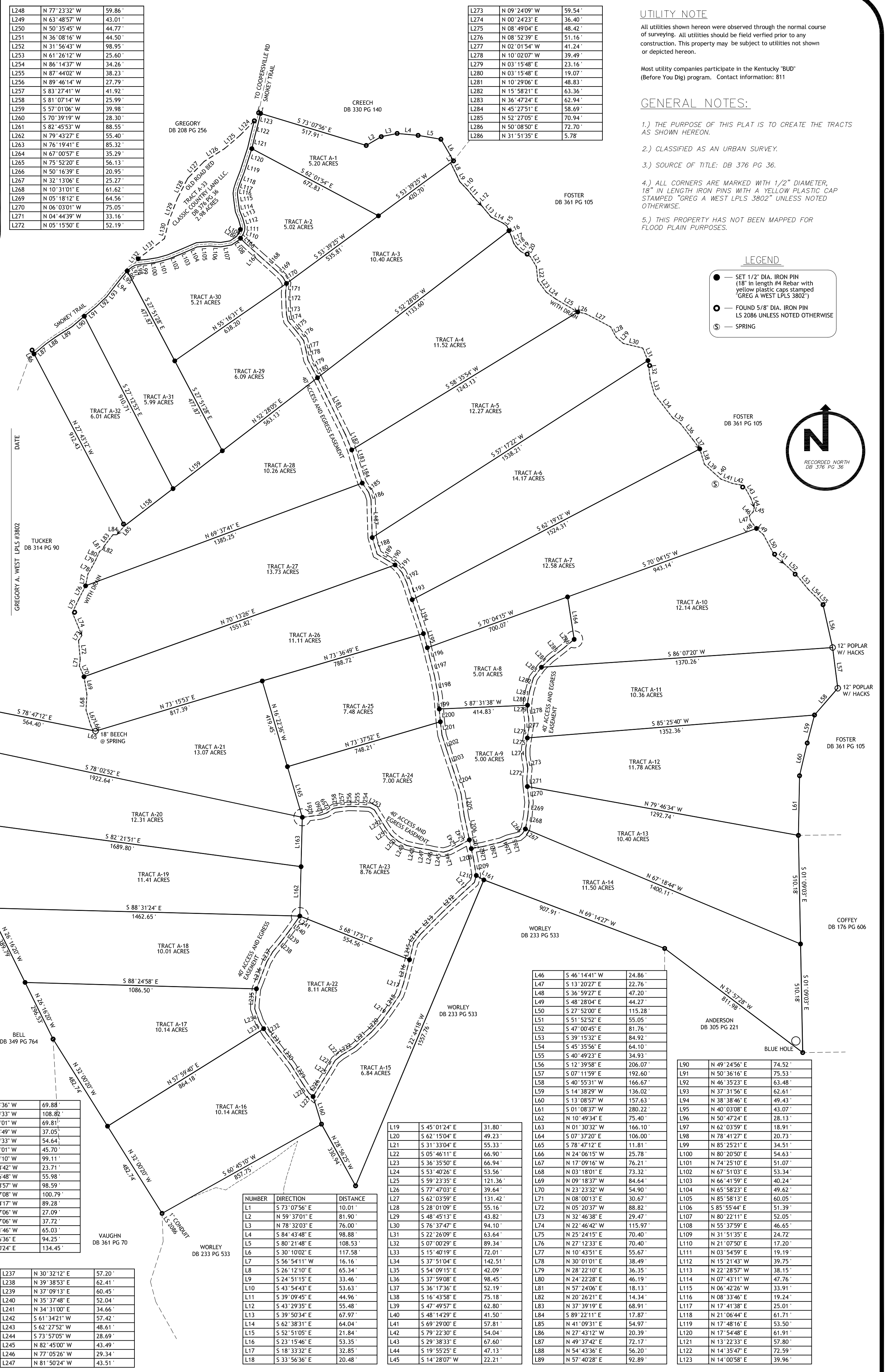

L169	S 45° 56' 10" E	42.32'
L170	S 30° 03' 25" E	34.50'
L171	S 05° 16' 17" W	45.27'
L172	S 01° 59' 37" E	58.40'
L173	S 03° 00' 38" E	42.14'
L174	S 12° 24' 49" E	32.04'
L175	S 40° 06' 50" E	57.00'
L176	S 37° 47' 28" E	59.22'
L177	S 14° 22' 24" E	45.76'
L178	S 11° 00' 07" E	48.65'
L179	S 27° 38' 36" E	48.41'
L180	S 28° 36' 14" E	46.46'
L181	S 26° 14' 02" E	297.19'
L182	S 22° 07' 34" E	78.14'
L183	S 16° 11' 30" E	77.15'
L184	S 18° 55' 17" E	86.35'
L185	S 34° 51' 58" E	52.65'
L186	S 17° 40' 13" E	36.53'
L187	S 01° 48' 51" E	177.95'
L188	S 16° 29' 48" E	81.00'
L189	S 59° 14' 47" E	55.08'
L190	S 58° 31' 44" E	43.24'
L191	S 42° 35' 44" E	47.33'
L192	S 25° 05' 28" E	52.60'
L193	S 17° 59' 58" E	84.97'
L194	S 18° 17' 10" E	167.73'
L195	S 15° 32' 36" E	68.90'
L196	S 13° 17' 22" E	52.60'
L197	S 14° 47' 01" E	84.15'
L198	S 10° 13' 00" E	95.88'
L199	S 04° 56' 06" E	61.23'
L200	S 04° 56' 06" E	60.00'
L201	S 06° 56' 10" E	63.64'
L202	S 17° 44' 30" E	70.10'
L203	S 18° 17' 21" E	107.19'
L204	S 17° 47' 06" E	112.54'
L205	S 08° 17' 53" E	107.05'
L206	S 12° 12' 10" E	113.37'
L207	S 12° 12' 10" E	42.21'
L208	S 12° 12' 10" E	53.23'
L209	S 09° 16' 17" E	75.14'
L210	S 15° 10' 54" W	33.56'
L211	S 47° 46' 03" W	80.02'
L212	S 46° 25' 26" W	130.39'
L213	S 44° 58' 39" W	142.76'
L214	S 37° 57' 46" W	49.09'
L215	S 13° 50' 19" W	82.08'
L216	S 14° 16' 15" W	115.95'
L217	S 19° 01' 34" W	56.67'
L218	S 33° 57' 34" W	87.16'
L219	S 36° 07' 05" W	62.28'

L220	S 42° 24' 36" W	69.88'
L221	S 48° 00' 33" W	108.82'
L222	S 58° 59' 01" W	69.81'
L223	S 50° 38' 49" W	37.05'
L224	S 30° 19' 33" W	54.64'
L225	S 32° 01' 01" W	45.70'
L226	S 31° 39' 10" W	99.11'
L227	N 50° 23' 42" W	23.71'
L228	N 34° 06' 48" W	55.98'
L229	N 31° 58' 57" W	98.59'
L230	N 37° 37' 08" W	100.79'
L231	N 37° 34' 17" W	89.28'
L232	N 31° 57' 06" W	27.09'
L233	N 31° 57' 06" W	37.72'
L234	N 19° 31' 46" W	65.03'
L235	N 04° 46' 36" E	94.25'
L236	N 21° 00' 24" E	134.45'

L46	S 46° 14' 41" W	24.86'
L47	S 13° 20' 27" E	22.76'
L48	S 36° 59' 27" E	47.20'
L49	S 48° 28' 04" E	44.27'
L50	S 27° 52' 00" E	115.28'
L51	S 51° 52' 52" E	55.05'
L52	S 47° 00' 45" E	81.76'
L53	S 39° 15' 32" E	84.92'
L54	S 45° 35' 56" E	64.10'
L55	S 40° 49' 23" E	34.93'
L56	S 12° 39' 58" E	206.07'
L57	S 07° 11' 59" E	192.60'
L58	S 40° 55' 31" W	166.67'
L59	S 14° 38' 29" W	136.02'
L60	S 13° 08' 57" W	157.63'
L61	S 01° 08' 37" W	280.22'
L62	N 10° 49' 34" W	75.40'
L63	N 01° 30' 32" W	166.10'
L64	S 07° 37' 20" E	106.00'
L65	S 78° 47' 12" E	11.81'
L66	N 24° 06' 15" W	25.78'
L67	N 17° 09' 16" W	76.21'
L68	N 03° 18' 01" E	73.32'
L69	N 09° 18' 37" W	84.64'
L70	N 23° 23' 32" W	54.90'
L71	N 08° 00' 13" E	30.67'
L72	N 05° 20' 37" E	88.82'
L73	N 32° 46' 38" E	29.47'
L74	N 22° 46' 42" W	115.97'
L75	N 25° 24' 15" E	70.40'
L76	N 27° 12' 33" W	70.40'
L77	N 10° 43' 51" E	55.67'
L78	N 30° 01' 01" E	38.49'
L79	N 28° 22' 10" E	36.35'
L80	N 24° 22' 28" E	46.19'
L81	N 57° 24' 06" E	18.13'
L82	N 20° 26' 21" E	14.34'
L83	N 37° 39' 19" E	68.91'
L84	S 89° 22' 11" E	17.87'
L85	N 41° 09' 31" E	54.97'
L86	N 27° 43' 12" W	20.39'
L87	N 49° 37' 42" E	72.17'
L88	N 54° 43' 36" E	56.20'
L89	N 57° 40' 28" E	92.89'

L90	N 49° 24' 56" E	74.52'
L91	N 50° 36' 16" E	75.53'
L92	N 46° 35' 23" E	63.48'
L93	N 37° 31' 56" E	62.61'
L94	N 38° 38' 46" E	49.43'
L95	N 40° 03' 08" E	43.07'
L96	N 50° 47' 24" E	28.13'
L97	N 62° 03' 59" E	18.91'
L98	N 78° 41' 27" E	20.73'
L99	N 85° 25' 21" E	34.51'
L100	N 80° 20' 50" E	54.63'
L101	N 74° 25' 10" E	51.07'
L102	N 67° 51' 03" E	53.34'
L103	N 66° 41' 59" E	40.24'
L104	N 65° 58' 21" E	49.62'
L105	N 85° 58' 13" E	60.05'
L106	S 85° 55' 44" E	51.39'
L107	N 80° 22' 11" E	52.05'
L108	N 55° 37' 59" E	46.65'
L109	N 31° 51' 35" E	24.72'
L110	N 21° 07' 50" E	17.20'
L111	N 03° 54' 59" E	19.19'
L112	N 15° 21' 43" W	39.75'
L113	N 22° 28' 57" W	38.15'
L114	N 07° 43' 11" W	47.76'
L115	N 06° 42' 26" W	33.91'
L116	N 08° 33' 46" E	19.24'
L117	N 17° 41' 38" E	25.01'
L118	N 21° 06' 44" E	61.71'
L119	N 17° 48' 16" E	53.50'
L120	N 17° 54' 48" E	61.91'
L121	N 13° 22' 33" E	57.80'
L122	N 14° 35' 47" E	72.59'
L123	N 14° 00' 58" E	39.96'

NUMBER	DIRECTION	DISTANCE
L1	S 73° 07' 56" E	10.01'
L2	N 59° 37' 01" E	81.90'
L3	N 78° 32' 03" E	76.00'
L4	S 84° 43' 48" E	98.88'
L5	S 80° 21' 48" E	108.53'
L6	S 30° 10' 02" E	117.58'
L7	S 56° 54' 11" W	16.16'
L8	S 26° 12' 10" E	65.34'
L9	S 24° 51' 15" E	33.46'
L10	S 43° 54' 43" E	53.63'
L11	S 39° 09' 45" E	44.96'
L12	S 43° 29' 35" E	55.48'
L13	S 39° 50' 34" E	67.97'
L14	S 62° 38' 31" E	64.04'
L15	S 52° 51' 05" E	21.84'
L16	S 23° 15' 46" E	53.35'
L17	S 18° 33' 32" E	32.85'
L18	S 33° 56' 36" E	20.48'
L19	S 45° 01' 24" E	31.80'
L20	S 62° 15' 04" E	49.23'
L21	S 31° 33' 04" E	55.33'
L22	S 05° 46' 11" E	66.90'
L23	S 36° 35' 50" E	66.94'
L24	S 53° 40' 26" E	53.56'
L25	S 59° 23' 35" E	121.36'
L26	S 77° 47' 03" E	39.64'
L27	S 62° 03' 59" E	131.42'
L28	S 28° 01' 09" E	55.16'
L29	S 48° 45' 13" E	43.82'
L30	S 76° 37' 47" E	94.10'
L31	S 22° 26' 09" E	63.64'
L32	S 07° 00' 29" E	89.34'
L33	S 15° 40' 19" E	72.01'
L34	S 37° 51' 04" E	142.51'
L35	S 54° 09' 15" E	42.09'
L36	S 37° 59' 08" E	98.45'
L37	S 36° 17' 36" E	52.19'
L38	S 16° 43' 58" E	75.18'
L39	S 47° 49' 57" E	62.80'
L40	S 48° 14' 29" E	41.50'
L41	S 69° 29' 00" E	57.81'
L42	S	